

The Guild's membership year runs January through December. New members may join at any time during the year.

Please make checks payable to WWG.

Mail completed form and payment to:

**Membership
Whatcom Weavers Guild
P.O. Box 403
Bellingham, WA 98227**

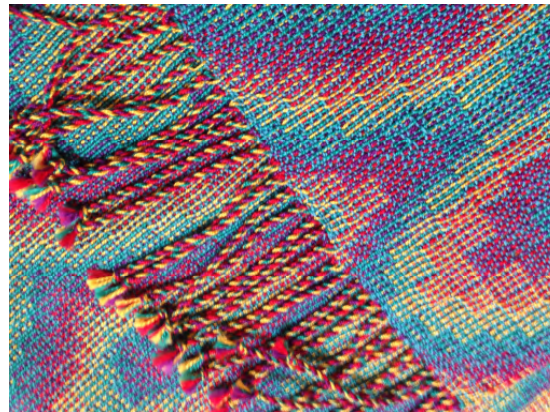

**Whatcom
Weavers
Guild**

**Whatcom Weavers Guild
P.O. Box 403
Bellingham, WA 98227**

Whatcom Weavers Guild

Join today!

Whether or not you are a weaver, know a weaver or are interested in learning more about weaving, Whatcom Weavers Guild is a friendly group which welcomes individuals of all skill levels and knowledge of any area of fiber arts. Guild members are fiber enthusiasts who look to share their passion and knowledge of weaving with the community. We offer:

Monthly meetings

Workshops

Sales and exhibit opportunities

Library

Scholarships for events and workshops

Monthly newsletter

Equipment Rentals

Meetings

Dates

We meet the 3rd Saturday of each month from 10 AM to 2 PM.

Location

St. James Presbyterian Church
910 14th Street, Bellingham

Enter through the west side of the lower level. Both off- and on-street parking are available.

Programs

Presentations from local and visiting weavers and fiber artists

Workshops and short classes

Field Trips

Show and tell

Guests are welcome at meetings.

Membership Form

Name _____

Address _____

E-mail _____

Phone _____

I am willing to support Fiber Education by:

Mentoring Demonstrating

Membership Levels

\$25 ~ Individual

\$35 ~ Family (residing at the same address)

\$20 ~ Student

\$ _____ Amount Enclosed.

Date _____.

continued on other side

www.whatcomweaversguild.org

www.facebook.com/Whatcom-Weavers-Guild-421282261584541